

9. ALLEGRO

No. 8 from *Serenata in D*

LEOPOLD MOZART

(1719 – 1787)

Keyboard realisation
by Michael Clack

Allegro

11

16

21

26

33

39

51

56

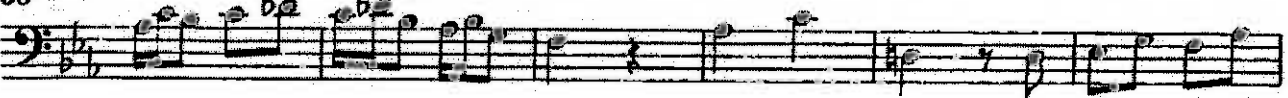

62

67

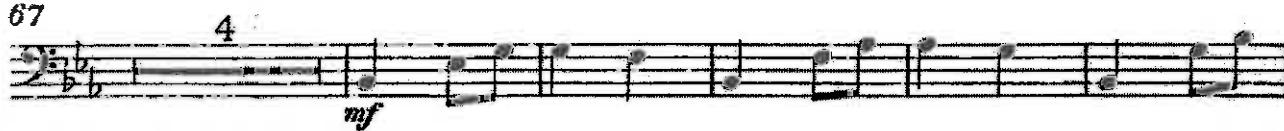

76

85

93

98

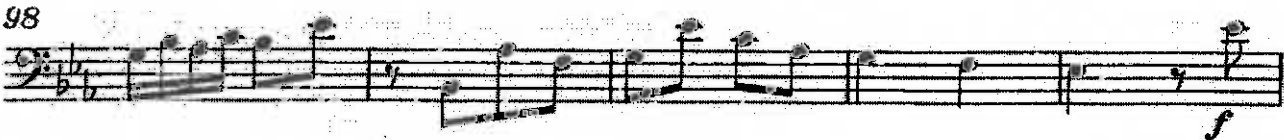

103

112

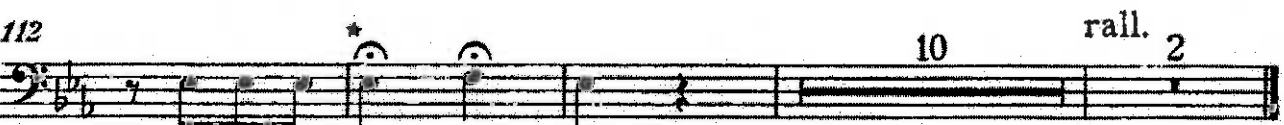

*If desired, a short cadenza might be improvised here

9. ALLEGRO

No. 8 from *Serenata in D*LEOPOLD MOZART
(1719–1787)Keyboard realisation
by Michael Clack

Allegro

mf

7

(tr)

p

mf

15

f

21

3

27

mf

mf

Source: Library of the Seitenstettensitz, Lower Austria

© Copyright 1986 by Boosey & Hawkes Music Publishers Ltd.

33

39

45

52

26

60

67

74

81

88

96

102

108

114

120

* If desired, a short cadenza might be improvised here